

4th International Conference on Imagination and Education:

Opening Doors to Imagination; Vancouver, BC, 12-15 July 2006

(text: 8 pp. in Proceedings <http://www.ierg.net/confs/viewpaper.php?id=126&cf=1>)

"Natural Horizons" in Science Education

Nadine Lefort, BScCS, MA-EEC (in progress)

Cheryl Bartlett, PhD

Murdena Marshall, MEd





CAPE BRETON
UNIVERSITY

TOQWA'TU'KL KJIJITAQNN
INTEGRATIVE SCIENCE

MI'KMA'KI

map image: Native Council of Nova Scotia
Mi'kmaq Language Program
Artist: Michael J. Martin



Artist Basma Kavanagh

Toqwa'tu'kl Kjjitaqnn Integrative Science

Indigenous

our knowledges
our world views

Western

“bringing

our stories

together”

our patterns

integrative framework

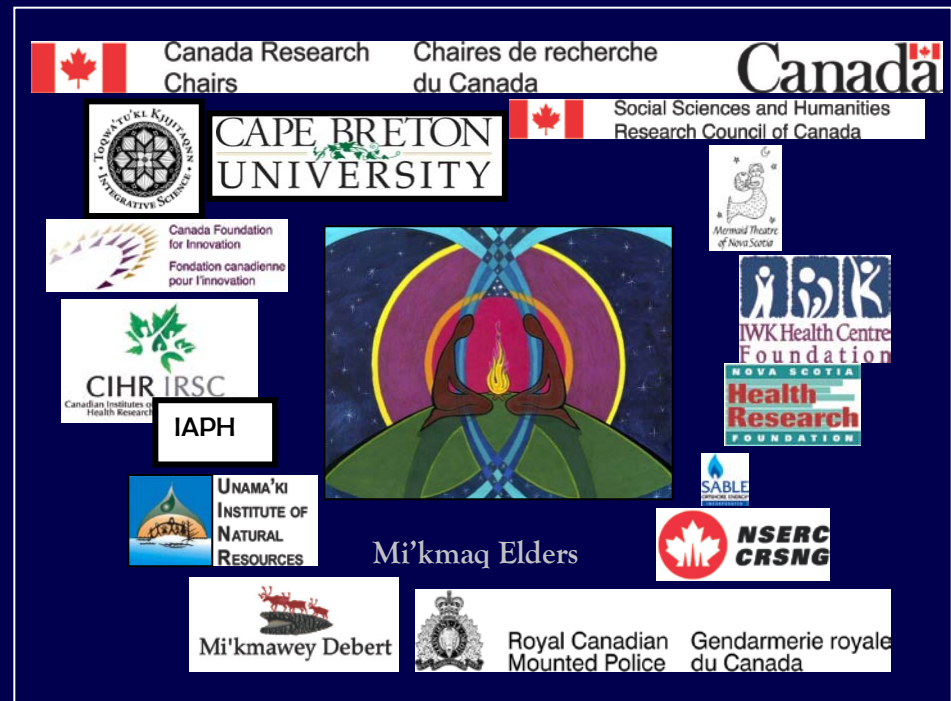

both Indigenous and Western, plus:

- our common ground
- our differences
- our journey ... forward & together
- role of me and you in “the knowing”

pattern

CONCEPTUAL FRAMEWORK

natural



ideal

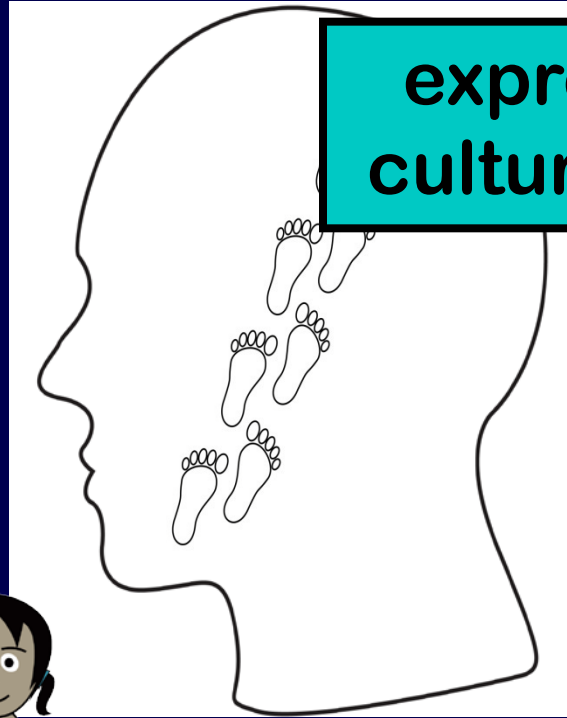

expression tied to cultural value & use

abstract

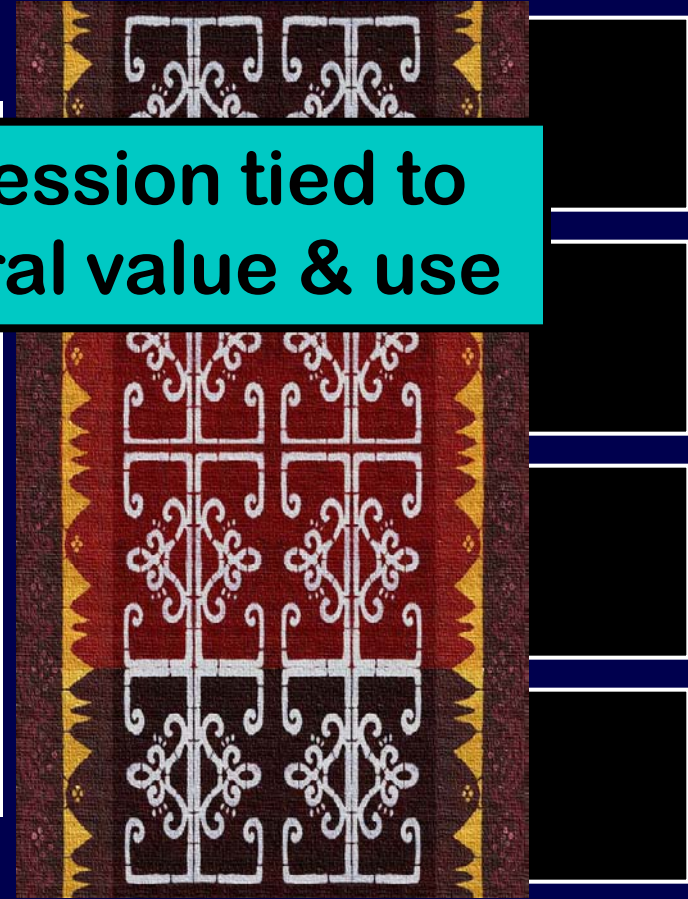

recognize
pattern



transform
pattern

express
pattern



explore pattern ... using example of the rising sun



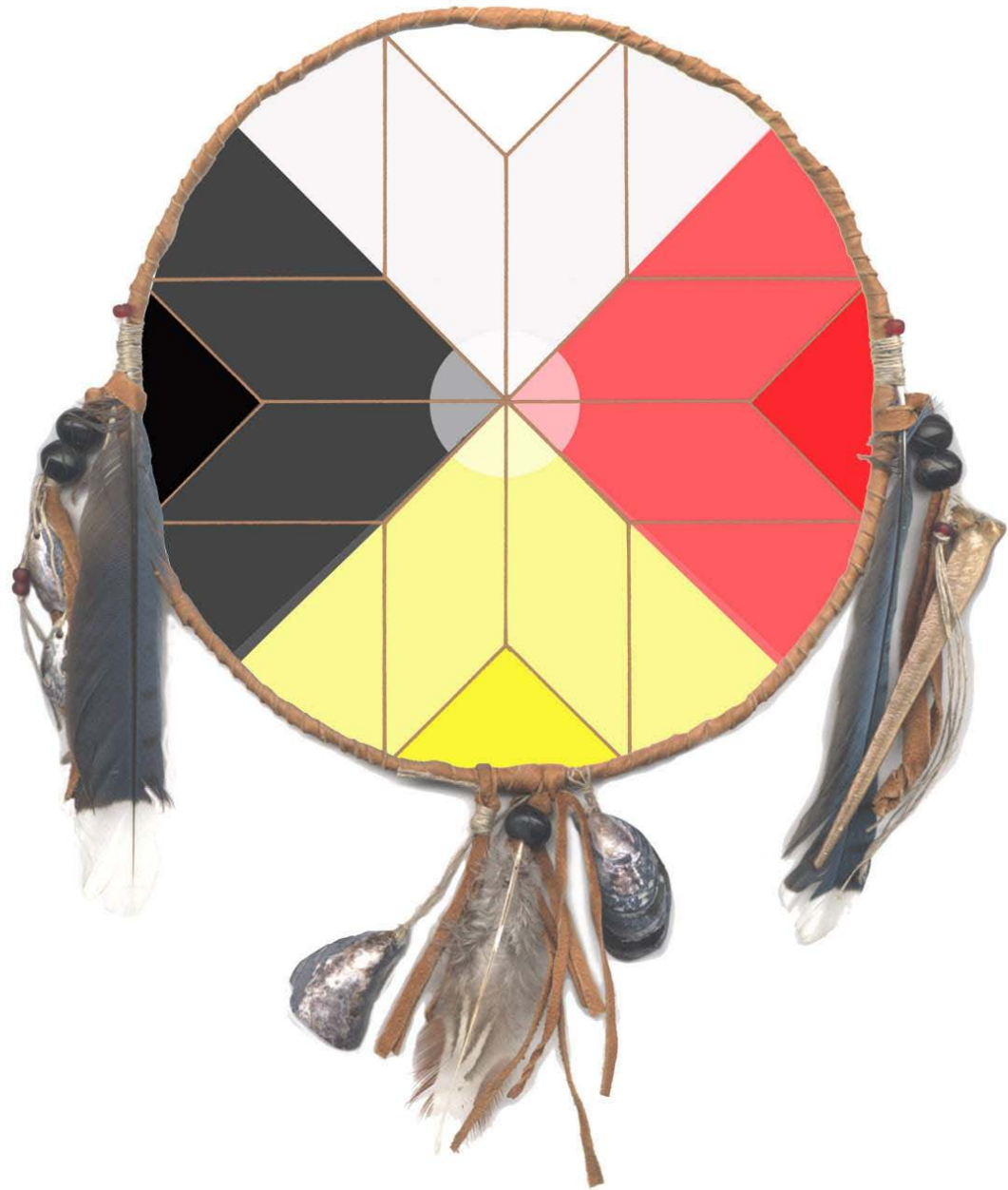

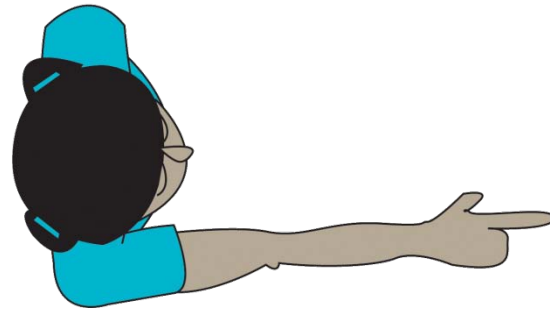
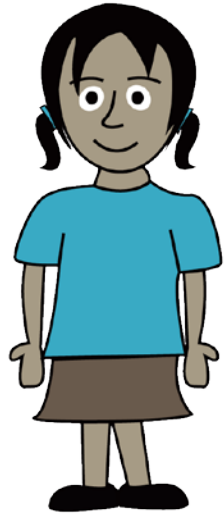

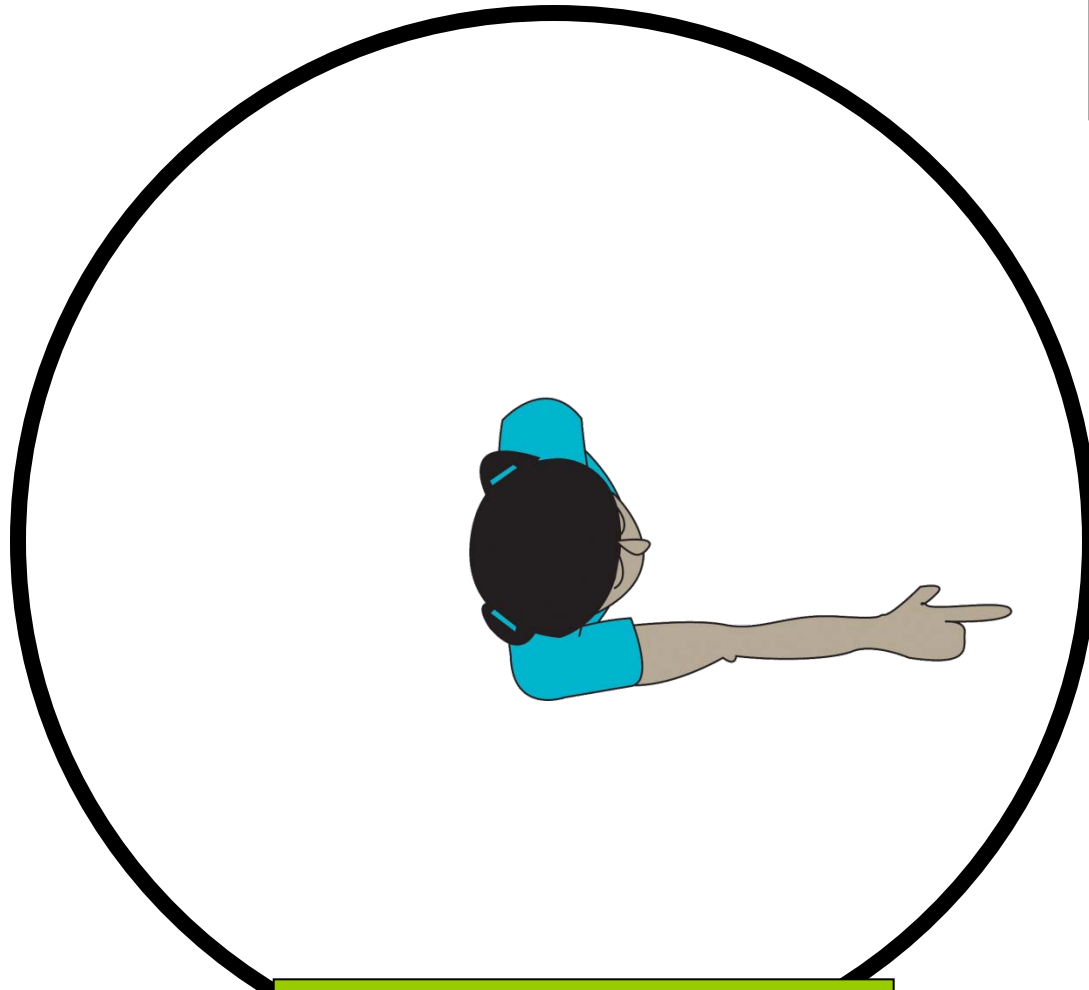

PLACE



North



West



East

relating to place

South



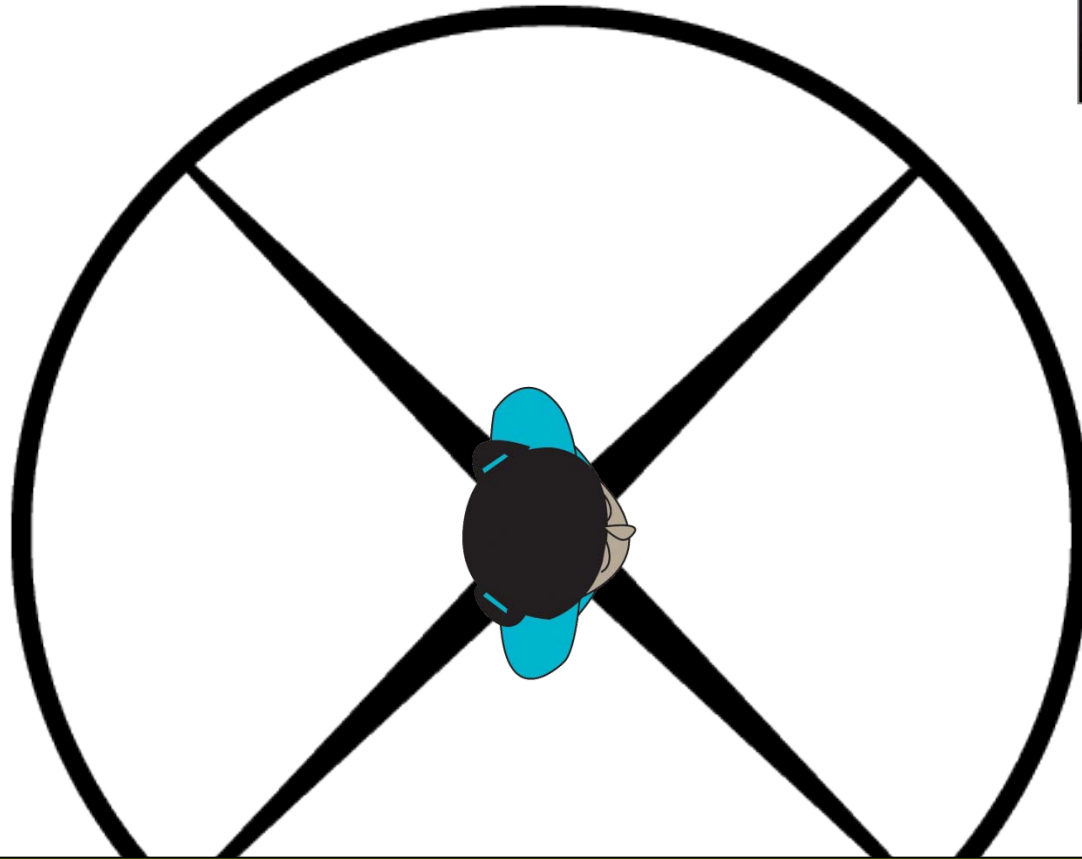

**relating to place ...
over cyclical time**



explore pattern of rising Sun

E

Spring Equinox
≈ March 21

Fall Equinox
≈ September 21

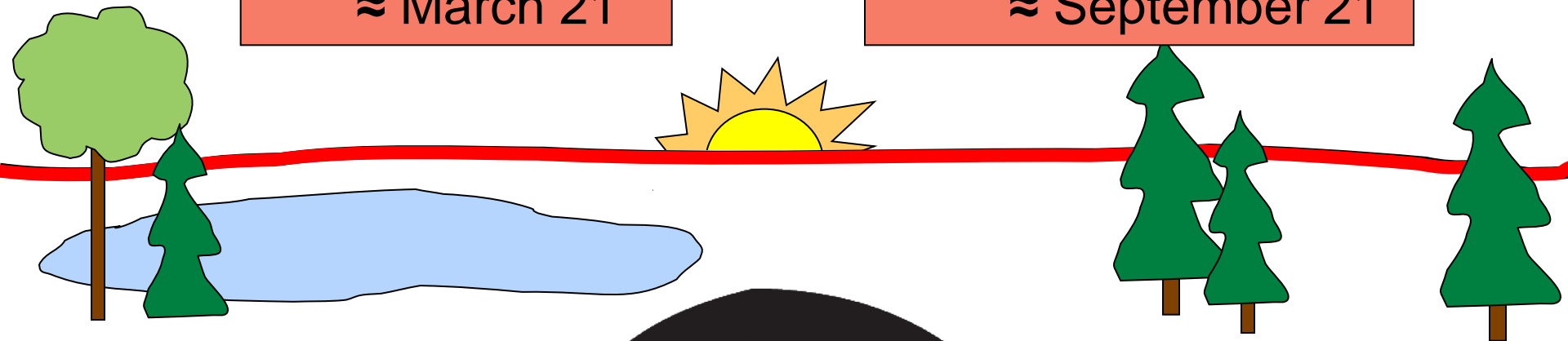

Eastern
horizon

E

Spring Equinox
≈ March 21

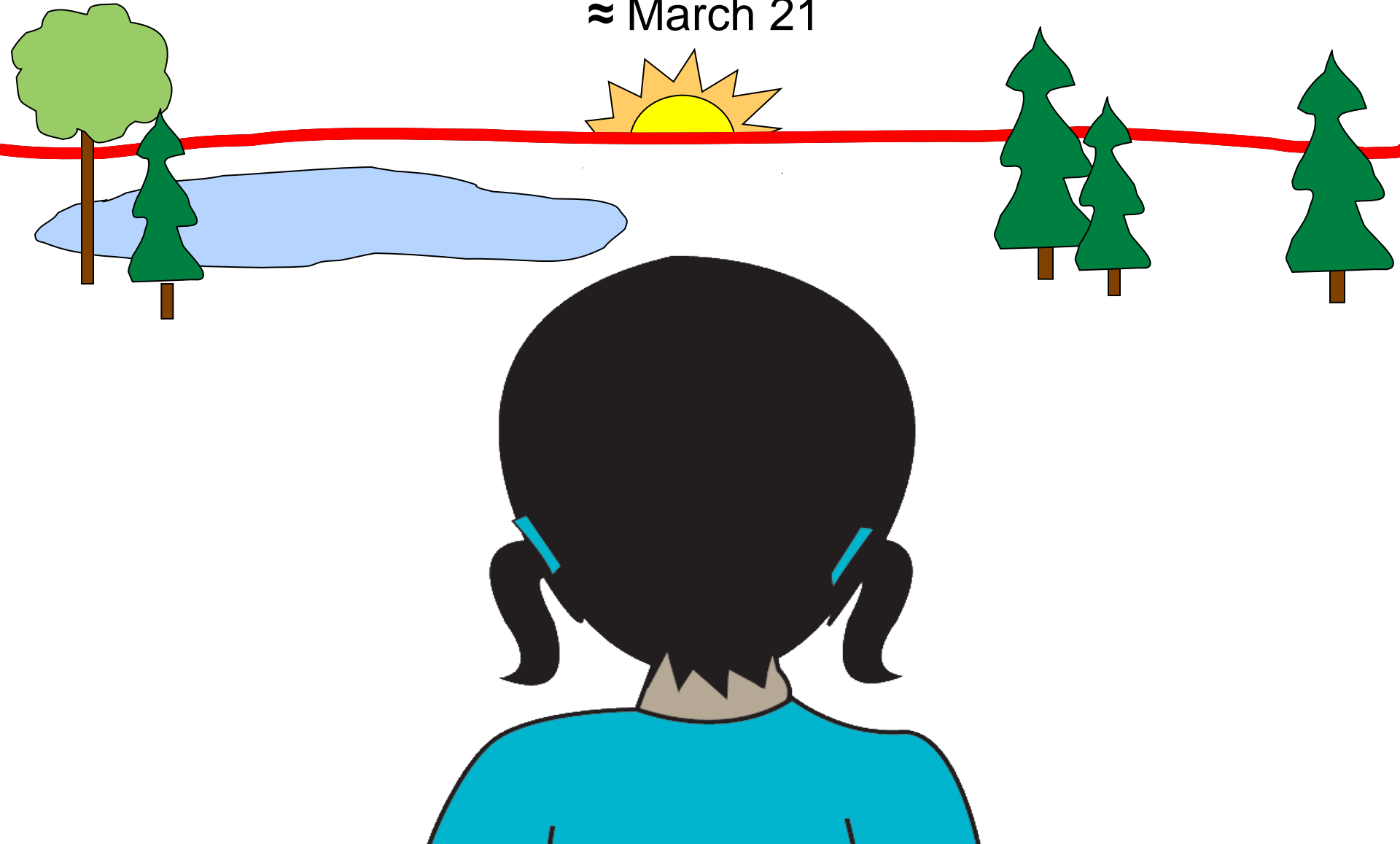

N
↓

Summer Solstice
≈ June 21

E

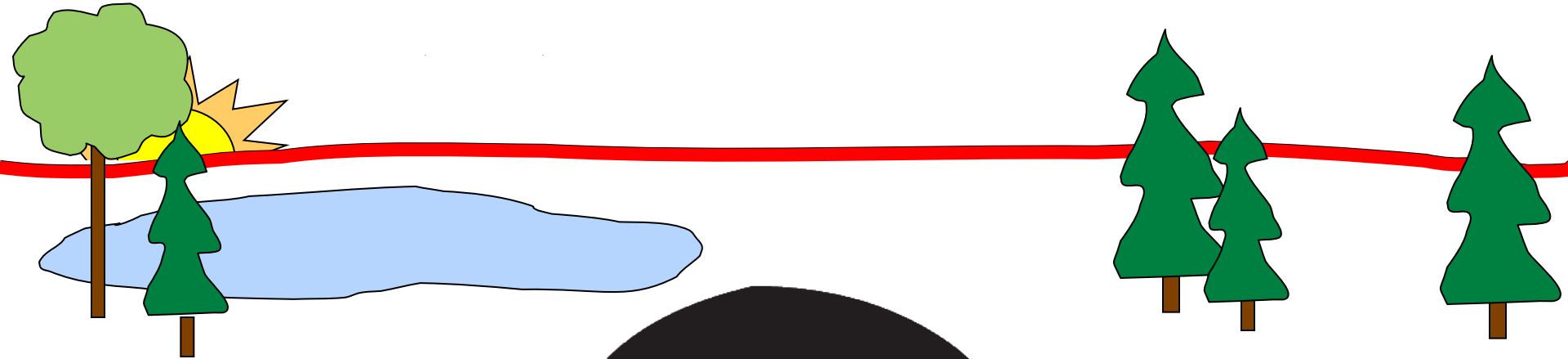

E

Fall Equinox
≈ Sept 21

S
↓

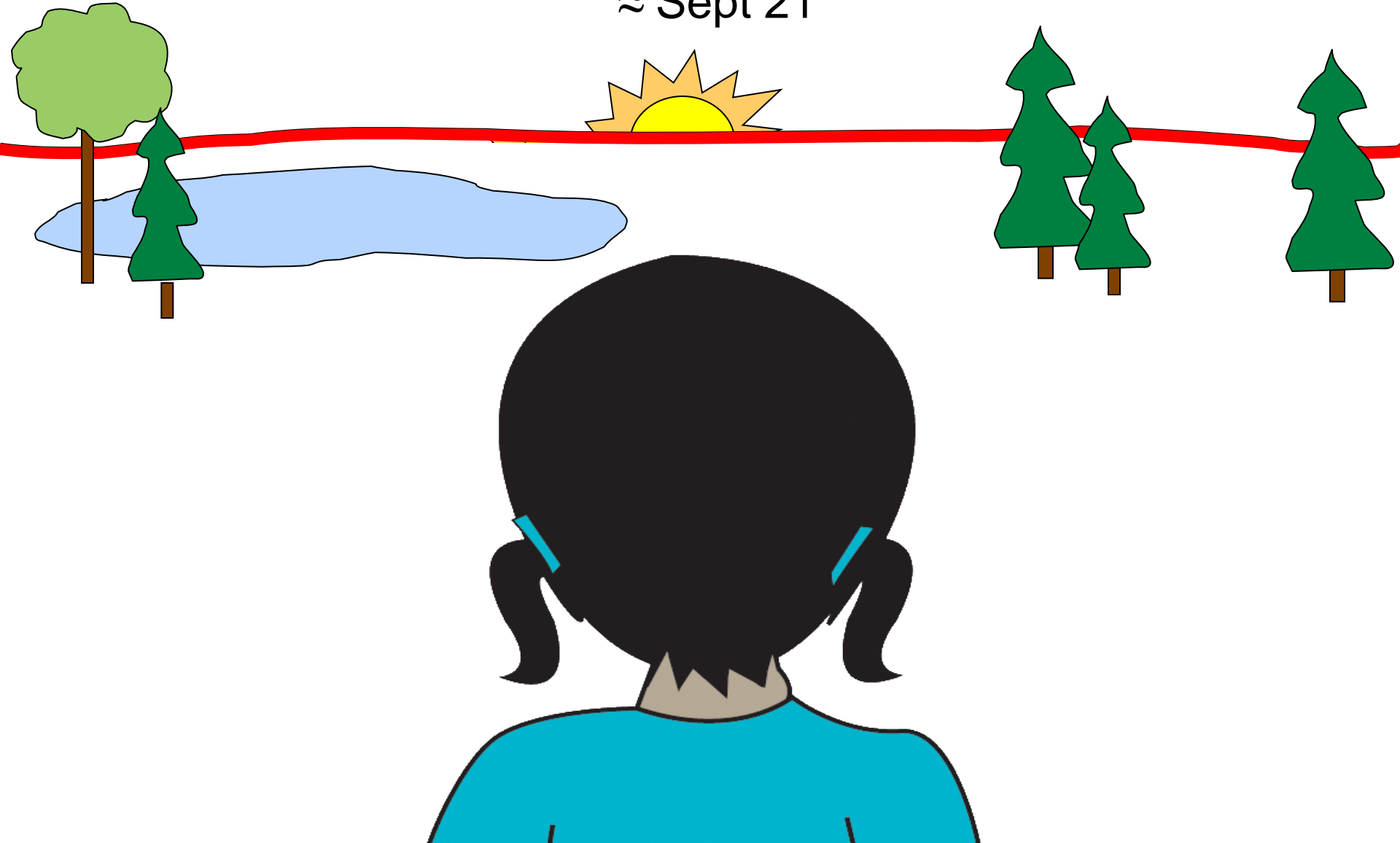

E

Winter Solstice
≈ December 21

S
↓

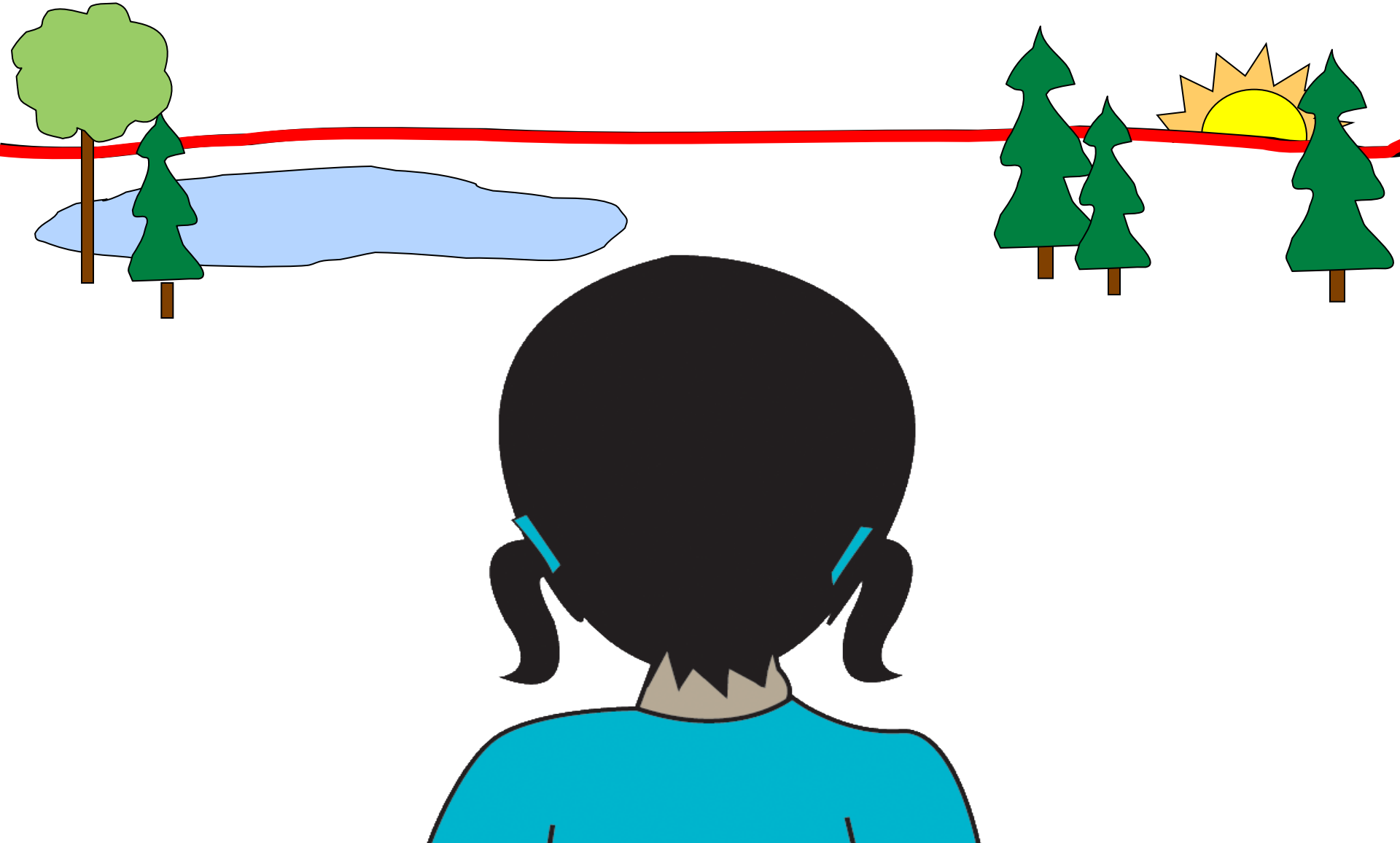

N
↓

E

Spring Equinox
≈ March 21

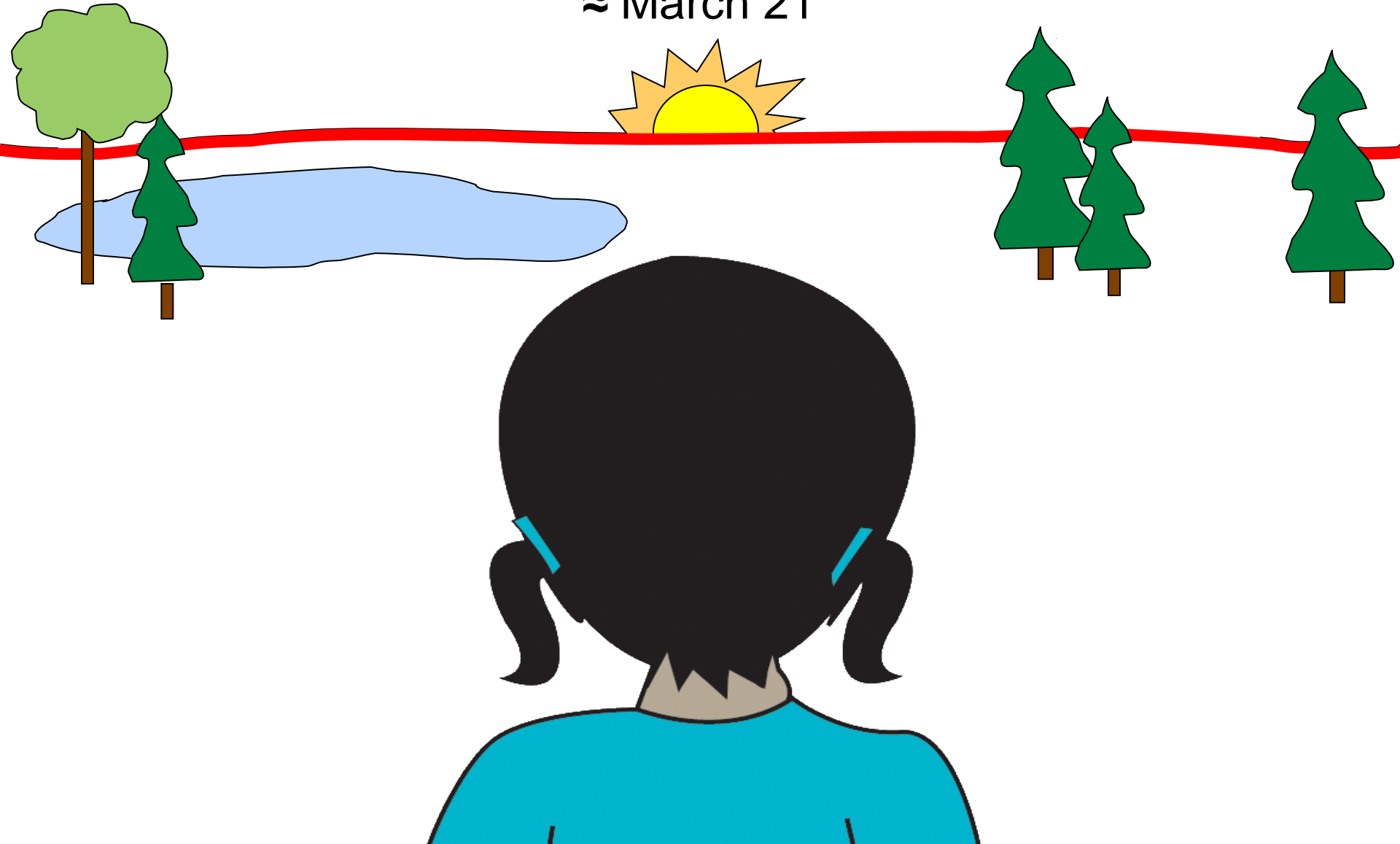

pattern of rising Sun over one full year

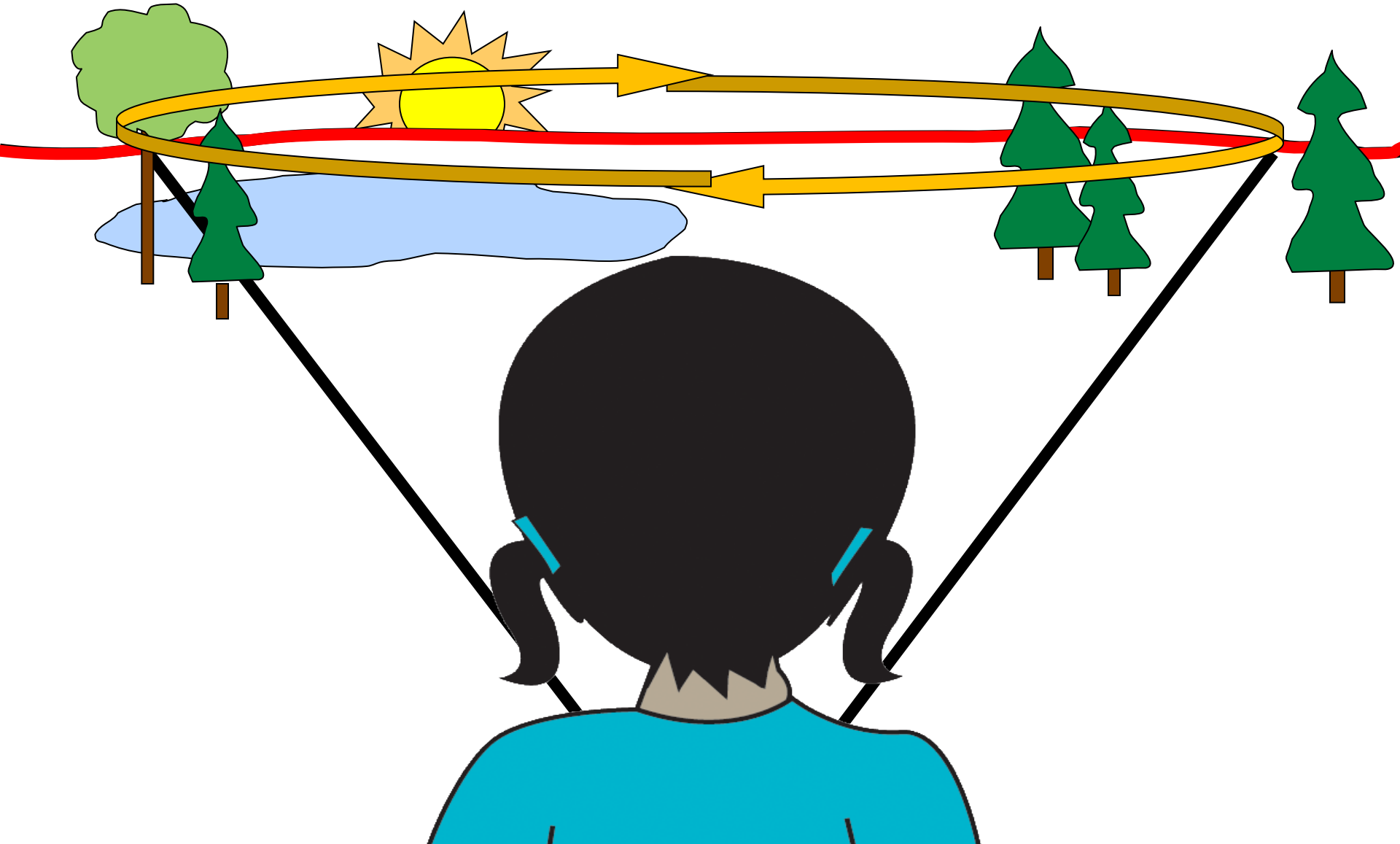

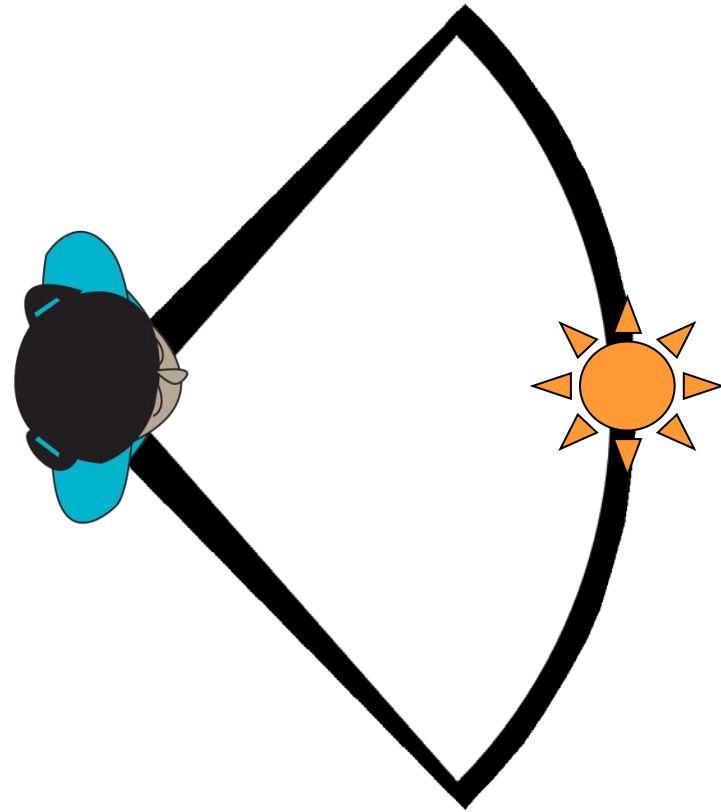

East



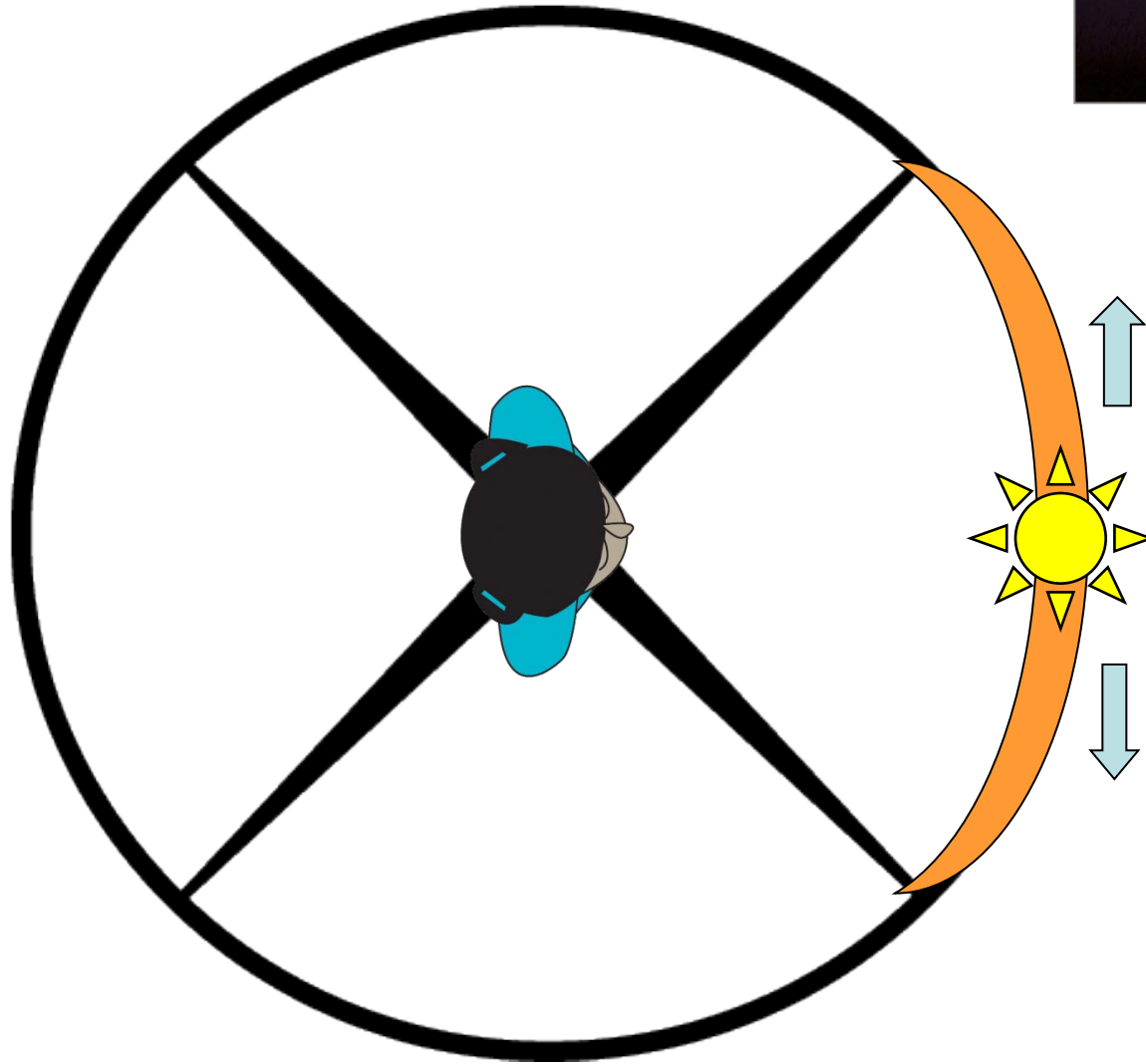

East



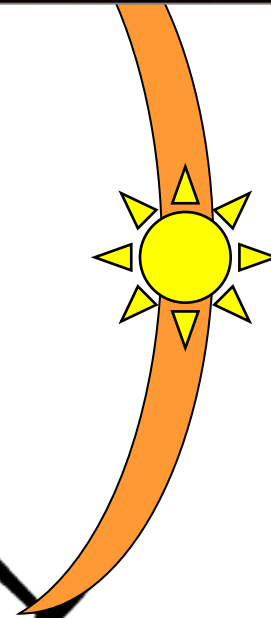
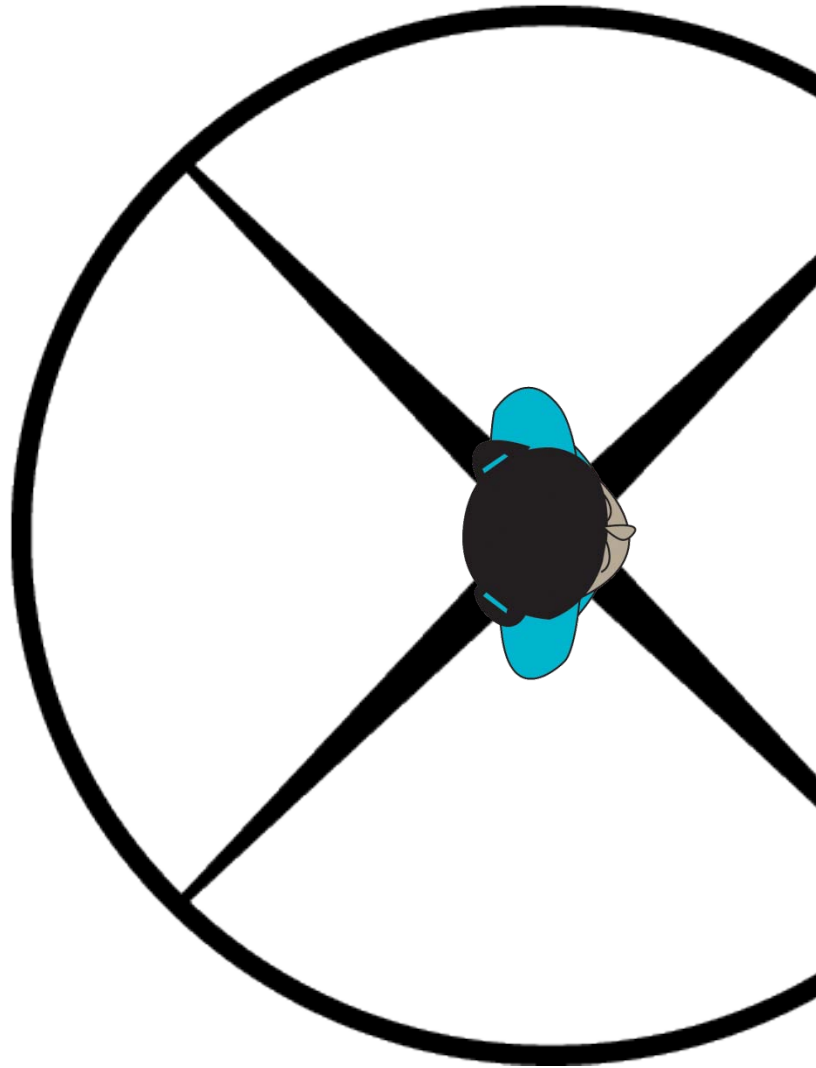

East



to explore pattern of setting Sun: "flip" pattern of rising Sun

Western horizon

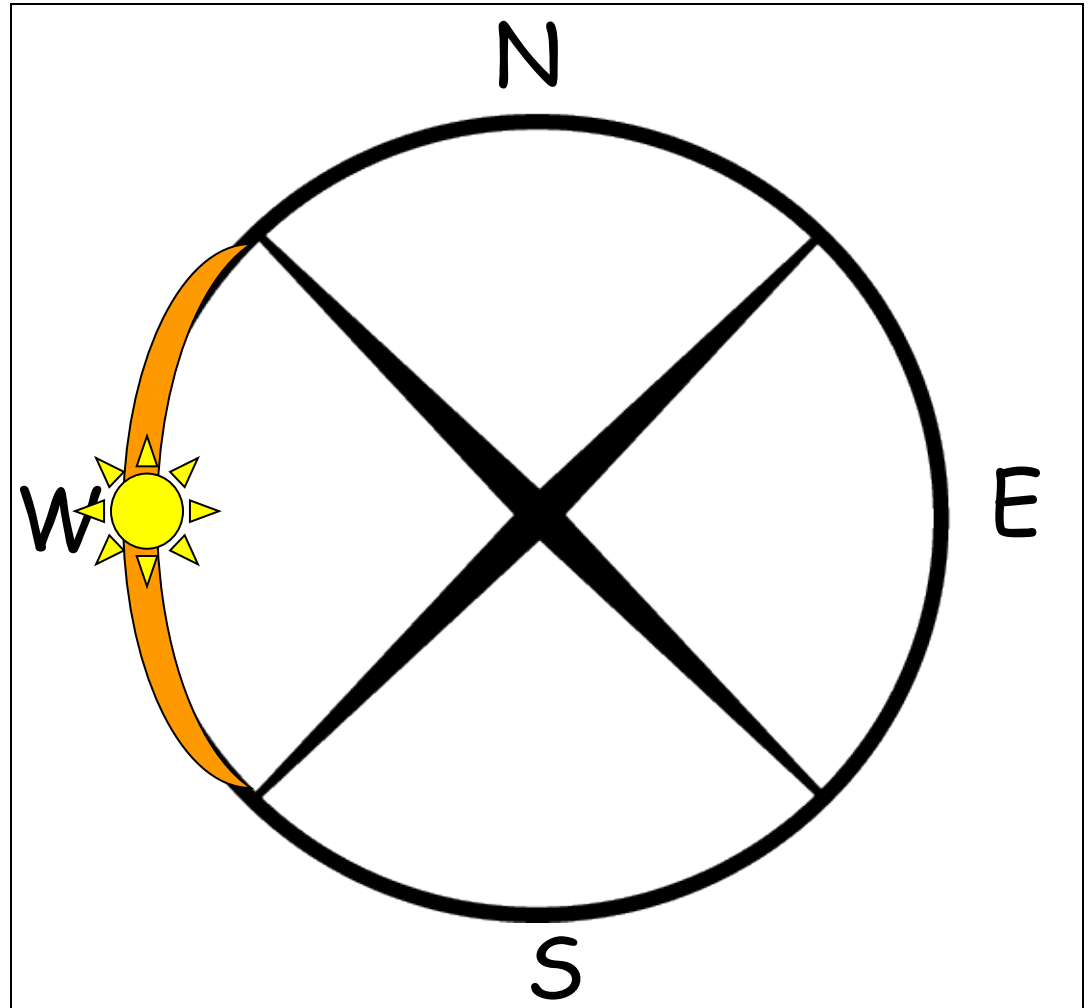
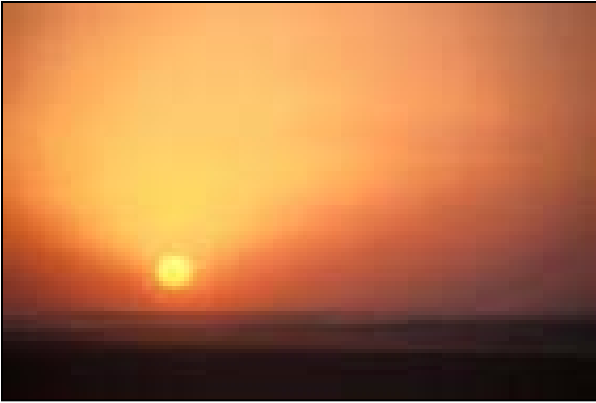

again, pattern of rising Sun E

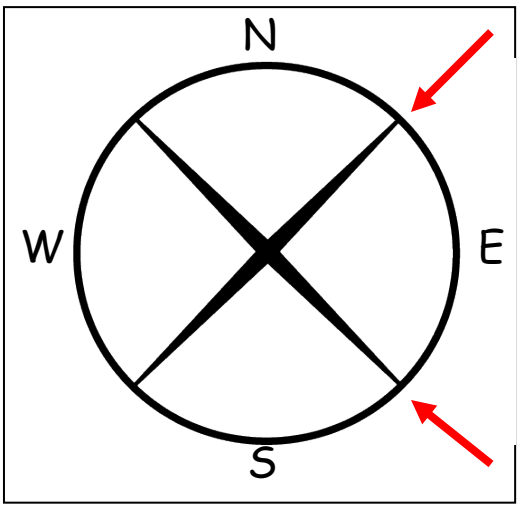
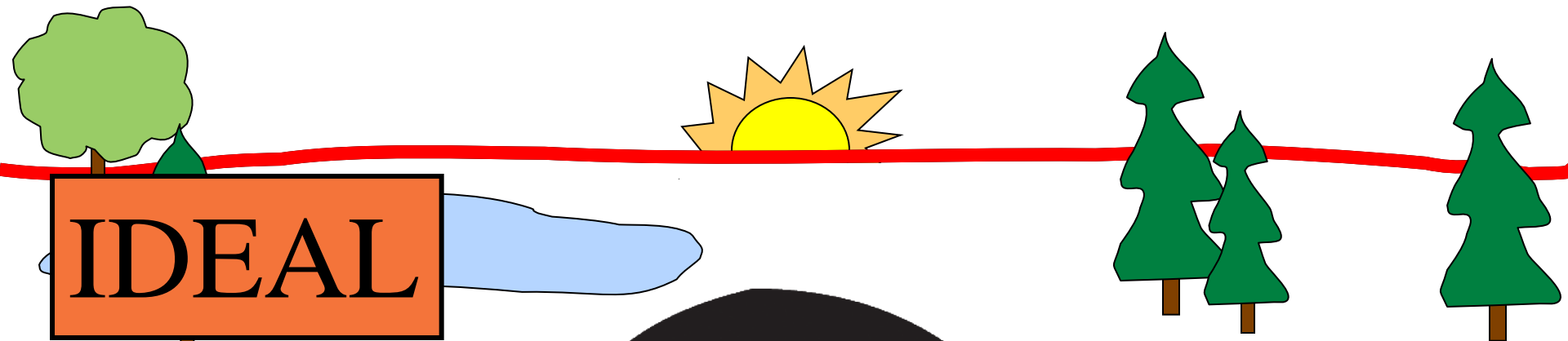

pattern of rising sun creates a different "X" at different latitudes

IDEAL

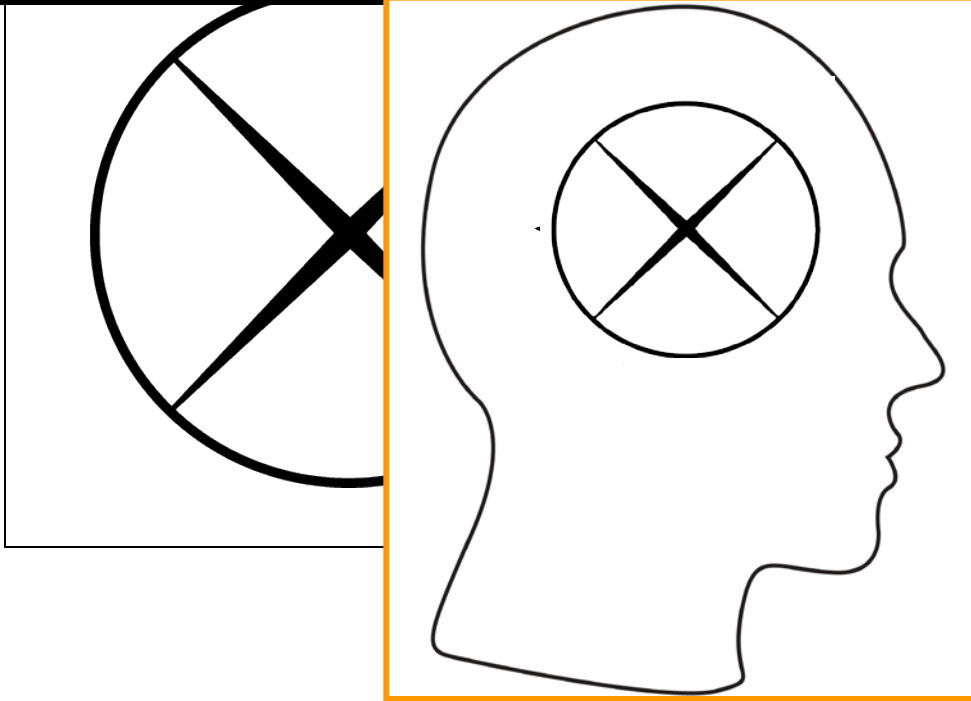

Cape Breton 46°N

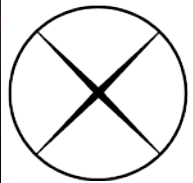

arctic



creative role of observer
in the knowing



near equator



pattern

CONCEPTUAL FRAMEWORK

outer

inner

outer

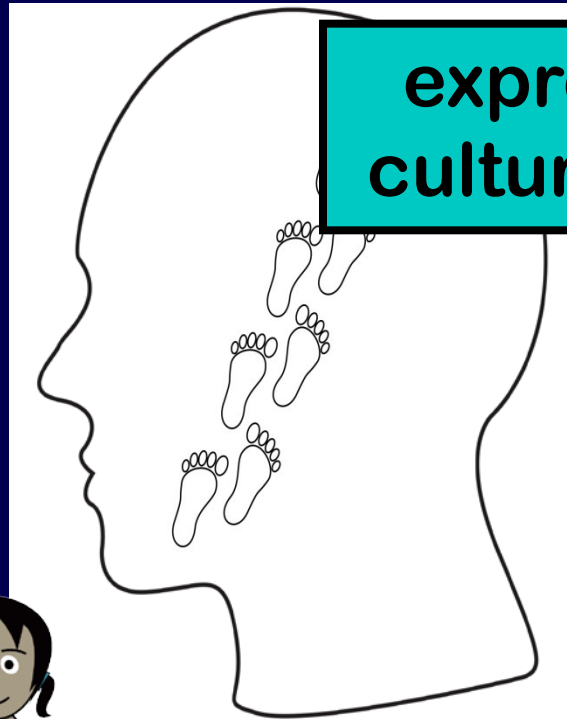

expression tied to
cultural value & use



recognize
pattern



transform
pattern

express
pattern



Medicine Wheel ... reflecting natural pattern:

natural



ideal

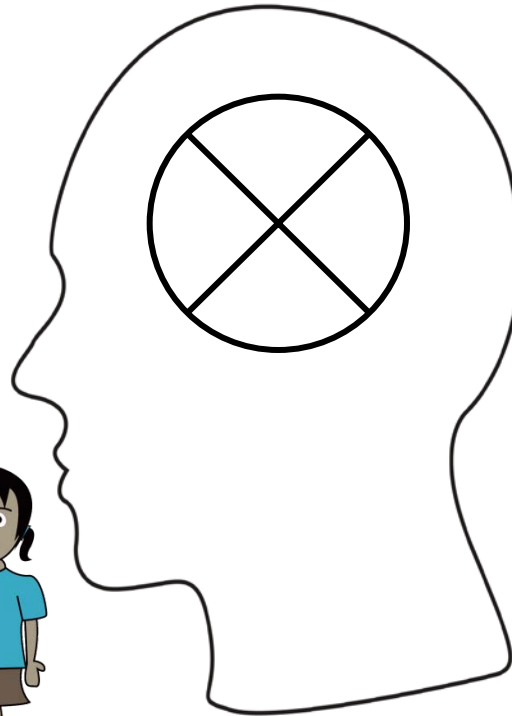

abstract

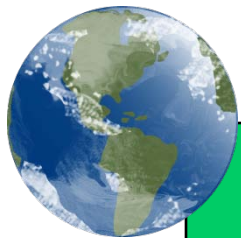

PATTERN

expression tied to
cultural value & use



Medicine Wheel ... reflecting natural pattern:

natural



ideal

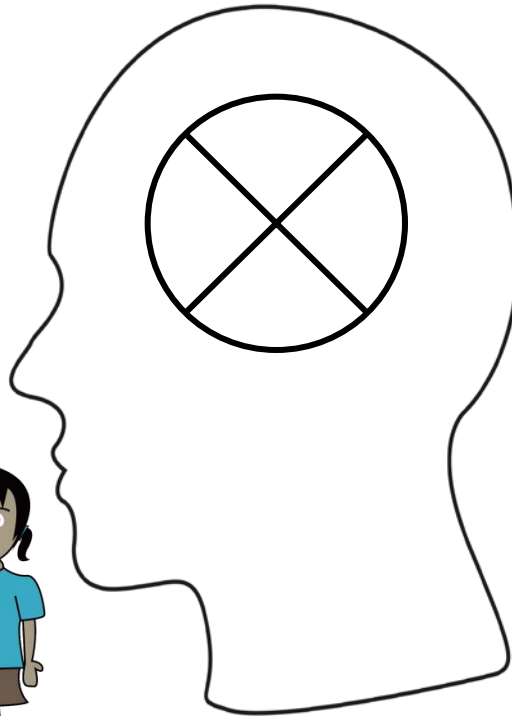

abstract

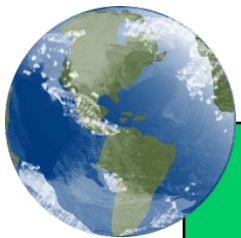

PATTERN

expression tied to
cultural value & use



Medicine Wheel ... reflecting natural pattern:

natural



ideal

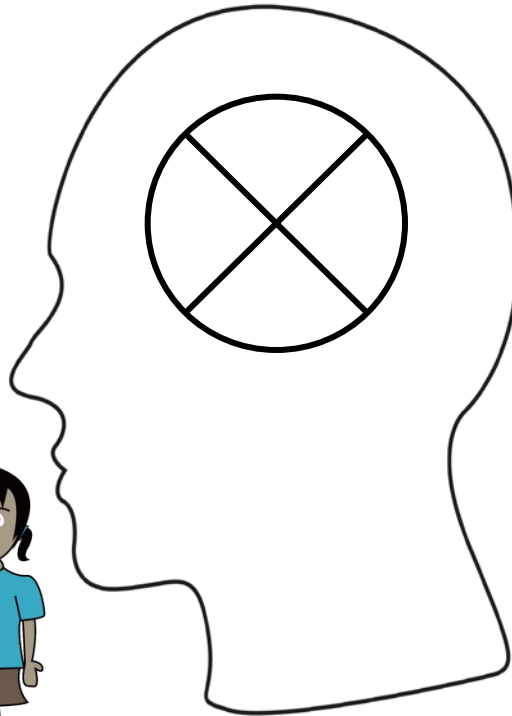

abstract

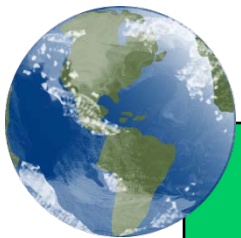

PATTERN

expression tied to
cultural value & use



Medicine Wheel ... reflecting natural pattern:

natural



ideal

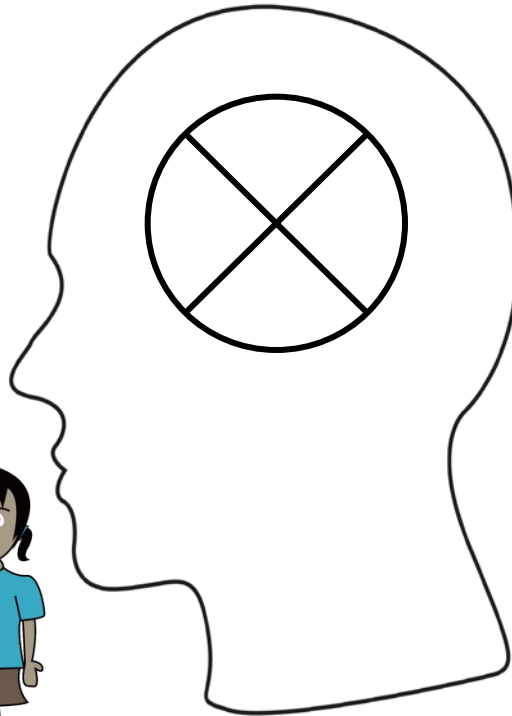

abstract

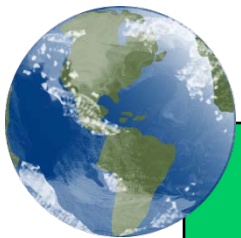

PATTERN

expression tied to
cultural value & use



Medicine Wheel ... reflecting natural pattern:

natural



ideal

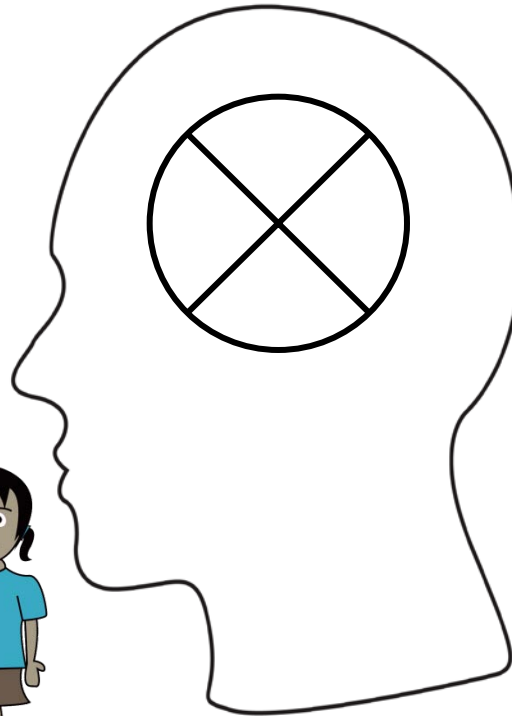

abstract

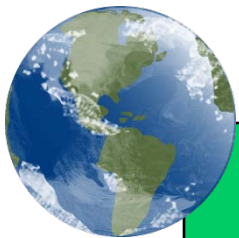
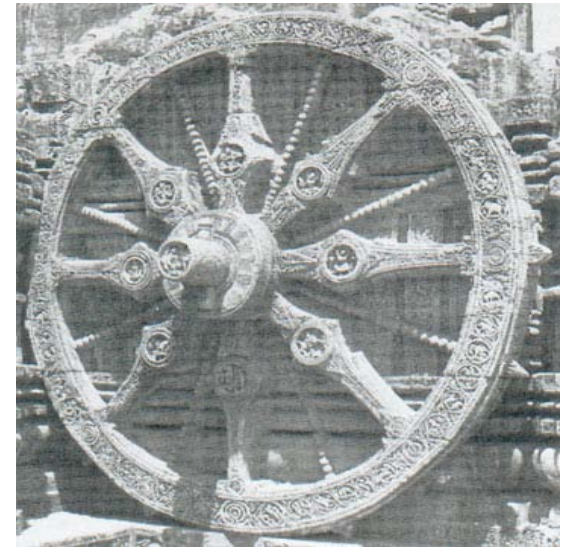

PATTERN

expression tied to
cultural value & use



Medicine Wheel ... reflecting natural pattern:

natural



ideal

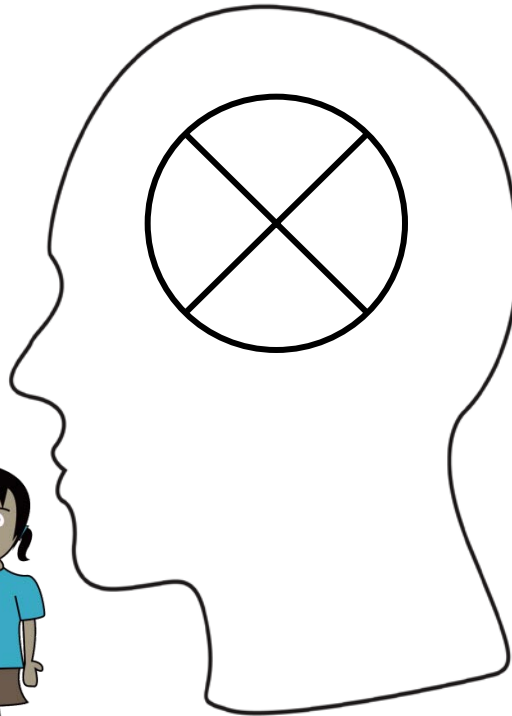

abstract

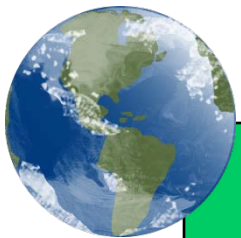
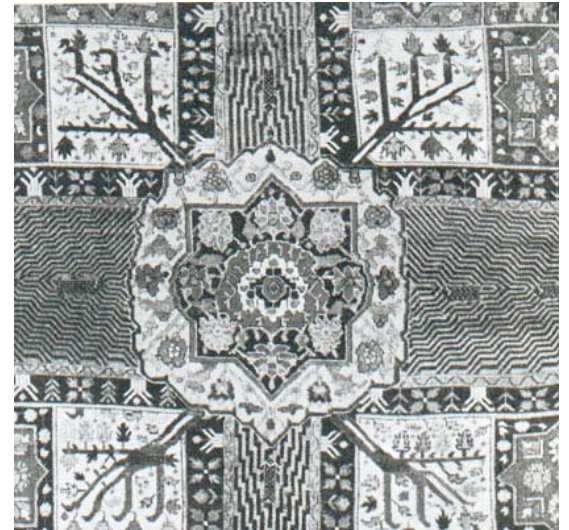

PATTERN

**expression tied to
cultural value & use**



Medicine Wheel ... reflecting natural pattern:

natural



ideal

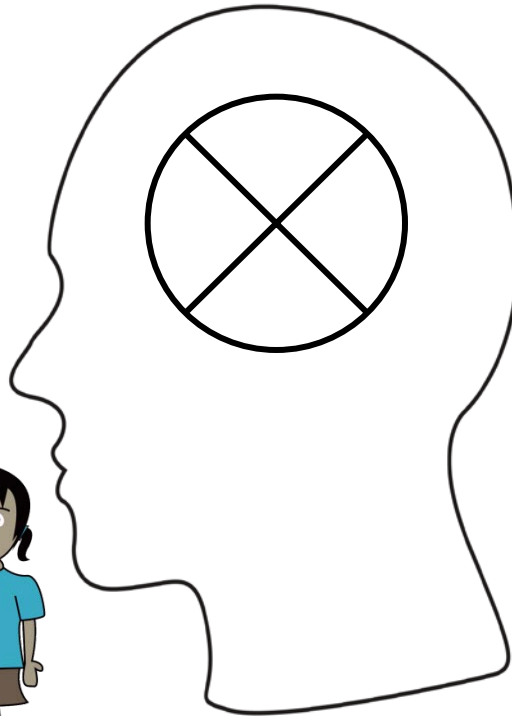

abstract

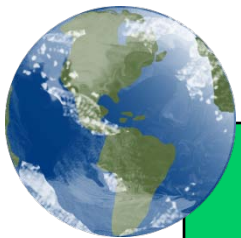

PATTERN

expression tied to
cultural value & use



Medicine Wheel ... reflecting natural pattern:

natural



ideal

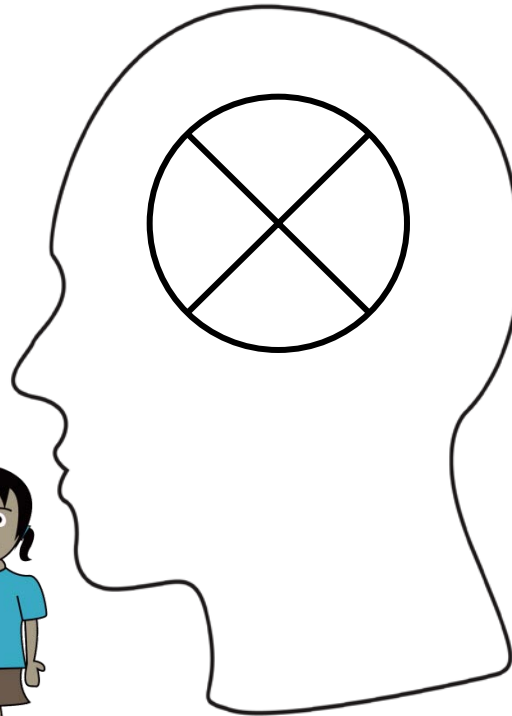

abstract



PATTERN

expression tied to
cultural value & use

Natural
Horizons"

in

Science
Education



**Sense of Place,
Emergence,
and Participation**

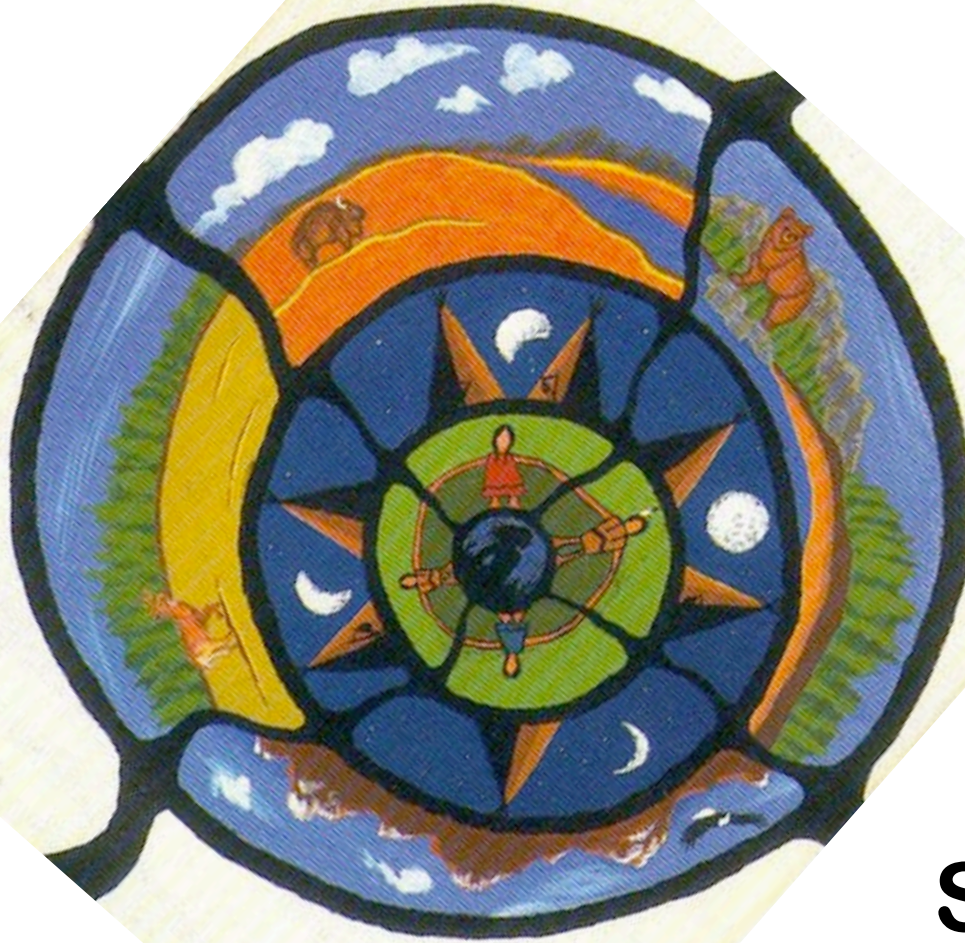

Artist: Rod Restoule
from: *Into the Daylight*;
C. Morrisseau, 1998

CAPE BRETON UNIVERSITY



Social Sciences and Humanities Research Council of Canada

Canada Foundation for Innovation / Fondation canadienne pour l'innovation



CIHR IRSC / Canadian Institutes of Health Research / Instituts de recherche en santé du Canada

IWK Health Centre Foundation

IAPH

Thank You

NOVA SCOTIA Health Research FOUNDATION



UNAMA'KI INSTITUTE OF NATURAL RESOURCES



Mi'kmaq Elders

NSERC CRSNG

Mi'kmawey Debert



Royal Canadian Mounted Police

Gendarmerie royale du Canada